



On-line interventional IGRT

Institution:	Tuen Mun Hospital, Hong Kong
Treatment planning system:	ADAC Pinnacle®
Record-and-verify:	Desktop Pro™
Image guidance:	Elekta Synergy® XVI R3.5
Treatment system:	Elekta Synergy® with Beam Modulator™

On-line interventional IGRT using Elekta Synergy®

Consultant in Department of Clinical Oncology: **Dr Tung**

On-line interventional treatment workflow: geometric adjustment – adjust new isocenter

This term describes the process of acquiring a 3D VolumeView™ image at the time of treatment. The patient can be repositioned by adjusting the table parameters to reflect changes in the patient or target position, as seen on the acquired image, prior to delivering the patient's treatment.

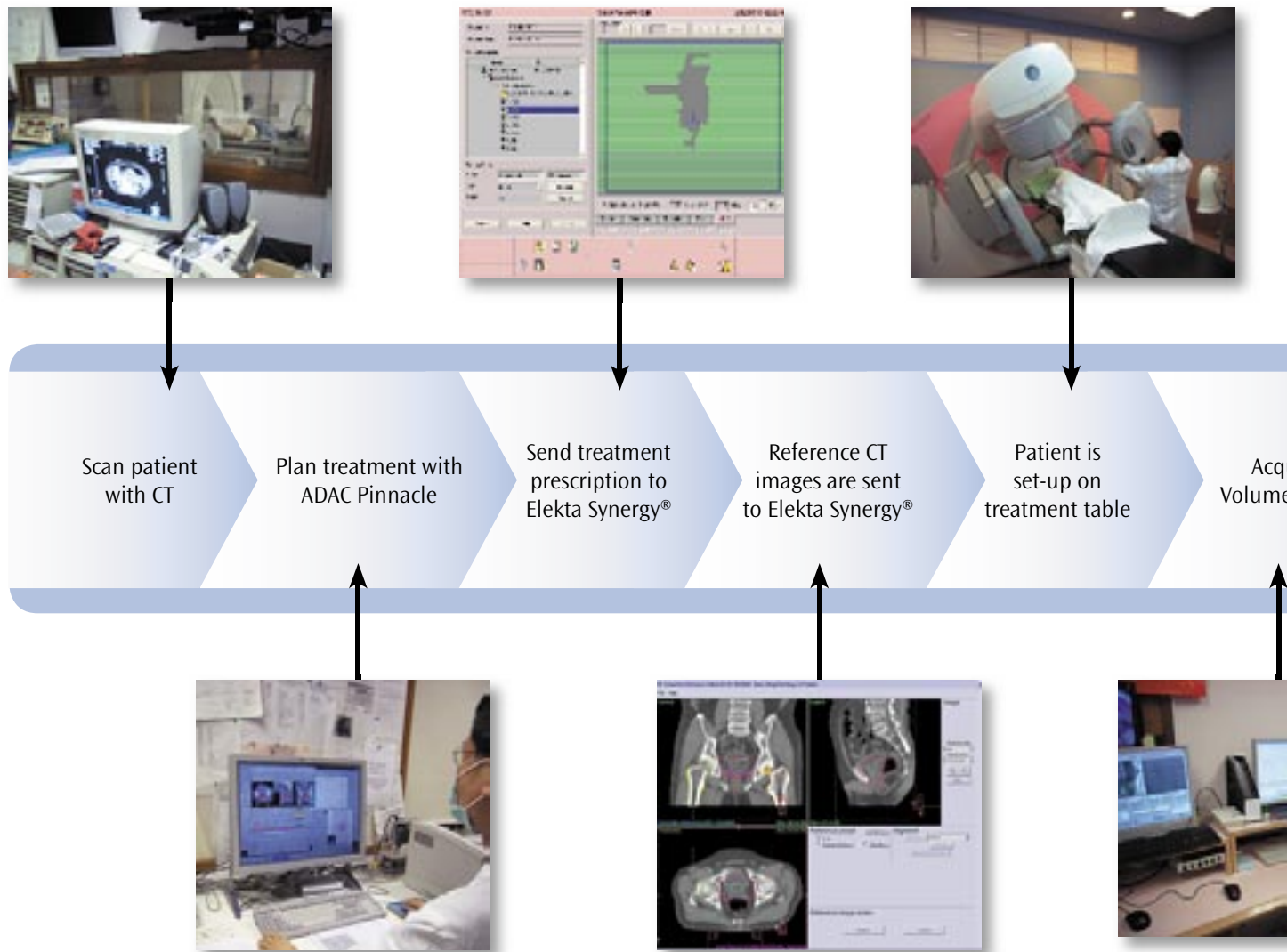

“The Elekta Synergy®

We only schedule an extra ten minutes for the on-line interventional

Consultant in Department of

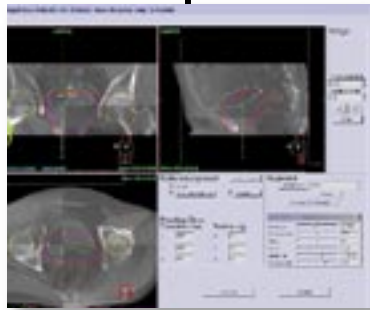
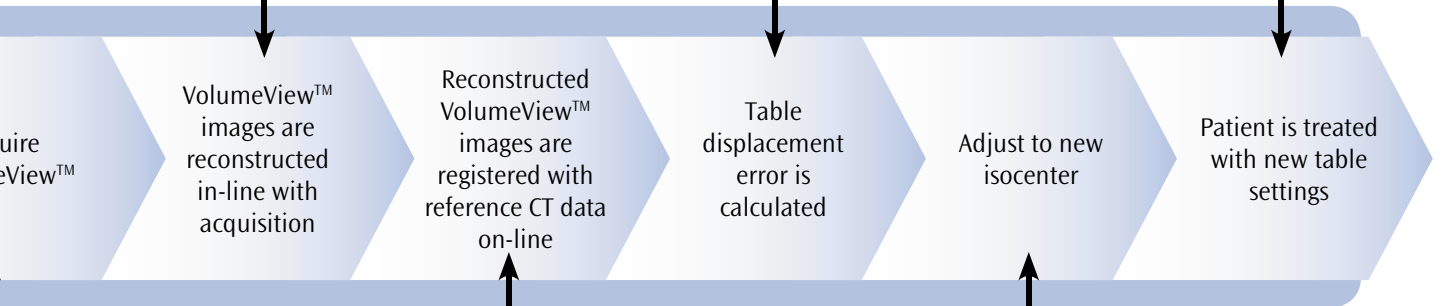
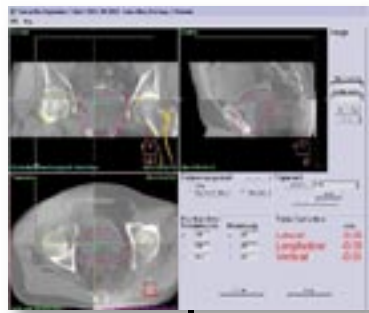
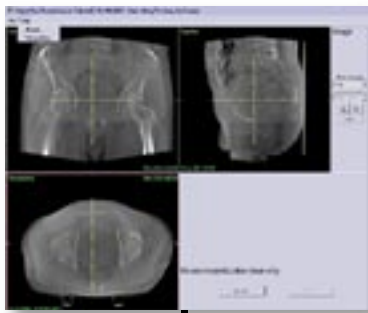

® workflow is simple.

VolumeView™ imaging and patient positioning correction protocol”

Fighting serious disease

www.elekta.com

■ Stereotactic Neurosurgery ■ Gamma Knife® surgery ■ Functional Mapping ■ Precision Radiation Therapy ■ Image Guided Radiation Therapy ■ Stereotactic Radiation Therapy

Corporate Head Office
Stockholm, Sweden
Tel +46 8 587 254 00
Fax +46 8 587 255 00
info@elekta.com

**Worldwide Product
Support Center**
Tel +44 01293 654068
Fax +44 01293 654655
info.europe@elekta.com

North America
Atlanta, USA
Tel +1 770 300 9725
Fax +1 770 448 6338
info.america@elekta.com

**Europe, South America,
Africa & the Middle East**
Tel +44 1293 654068
Fax +44 1293 654655
info.europe@elekta.com

Japan
Kobe, Japan
Tel +81 78 241 7100
Fax +81 78 271 7823
info.japan@elekta.com

Asia Pacific
Hong Kong, China
Tel +852 2891 2208
Fax +852 2575 7133
info.asia@elekta.com